2017 Muller Field Station Open House

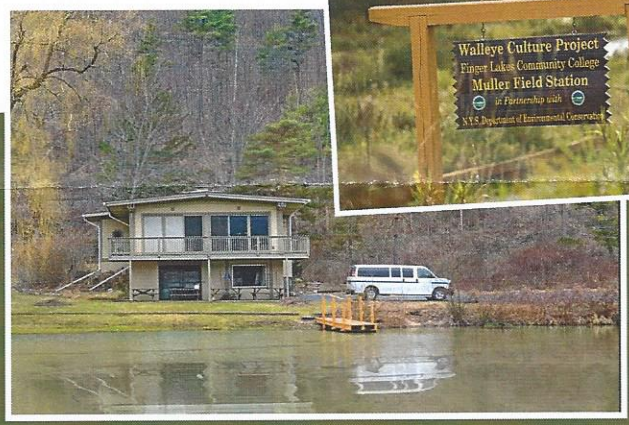

Saturday, April 8, 2017
10 a.m. – 1p.m.

Free and open to the public!

Fun wildlife activities for all ages!

- Electrofishing demonstration and tour of the Walleye Fish Culture facility
- Animal artifacts touch table, fish print-making, native plants and more
- FLCC student guided nature hikes, invasive species education
- FLCC alumni and student nature and wildlife photo contest—vote for your favorite!

FingerLakes COMMUNITY COLLEGE FOUNDATION

Finger Lakes Community College
Muller Field Station
6455 County Road 36, Honeoye, NY 14471